

SITE PLAN

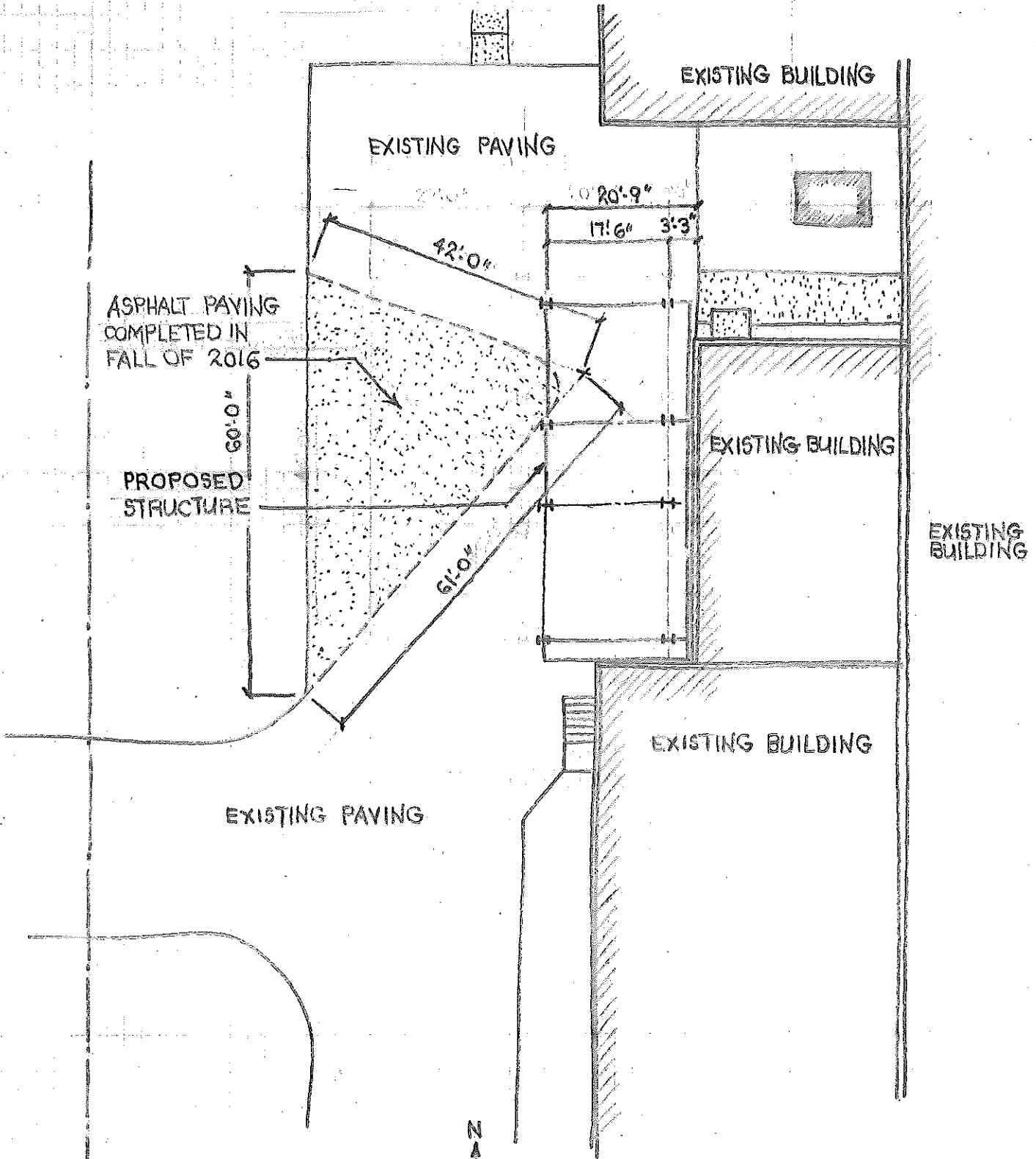



PARTIAL SITE PLAN

1" = 20'-0"



# OLIVER

## CONSTRUCTION CO.

APTAR  
711 FOX STREET  
MUKWONAGO, WI

No. \_\_\_\_\_  
Page SP-3 of SP-4  
Date 09-27-2016  
Prepared by CHS

1770 EXECUTIVE DRIVE

WISCONSIN, OCONOMOWOC, WI 53066

PHONE: (262) 567-6677 . FAX: (262) 567-4671

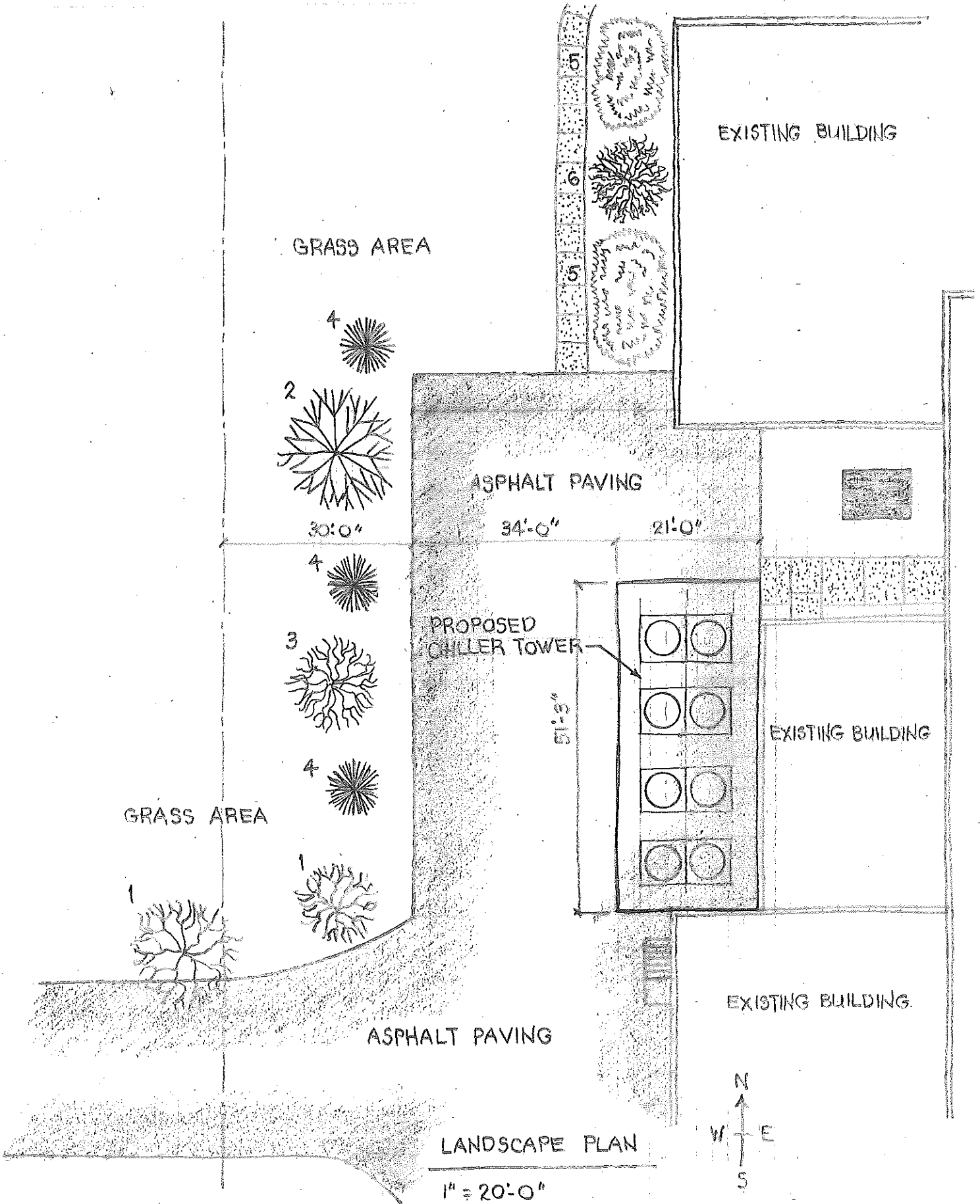



CONSTRUCTION CO.

APTAR  
711 FOX STREET  
MUKWONAGO, WI

No.  
Page SP-4 of SP-4  
Date 09-27-2016  
Prepared by CHS

1770 EXECUTIVE DRIVE

OCONOMOWOC, WI 53066

PHONE: (262) 567-6677 . FAX: (262) 567-4671

TREE SCHEDULE

1	ACER PLATANOIDES	NORWAY MAPLE	EXISTING	2
2	FRAXINUS AMERICANA	ASH	EXISTING	1
3	ACER PLATANOIDES	NORWAY MAPLE	2"-2 1/2" DIA	1
4	PICEA PUNGENS	COLORADO GREEN SPRUCE	4' - 5'	3
5		JUNIPER	EXISTING	2
6		ORNAMENTAL TREE	EXISTING	1

# OLIVER

## CONSTRUCTION CO.

APTAR  
711 FOX STREET  
MUKWONAGO, WI

No. \_\_\_\_\_  
Page 1 of 1  
Date 10/23/2017  
Prepared by CHS

1770 EXECUTIVE DRIVE

OCONOMOWOC, WI 53066

PHONE: (262) 567-6677 . FAX: (262) 567-4671

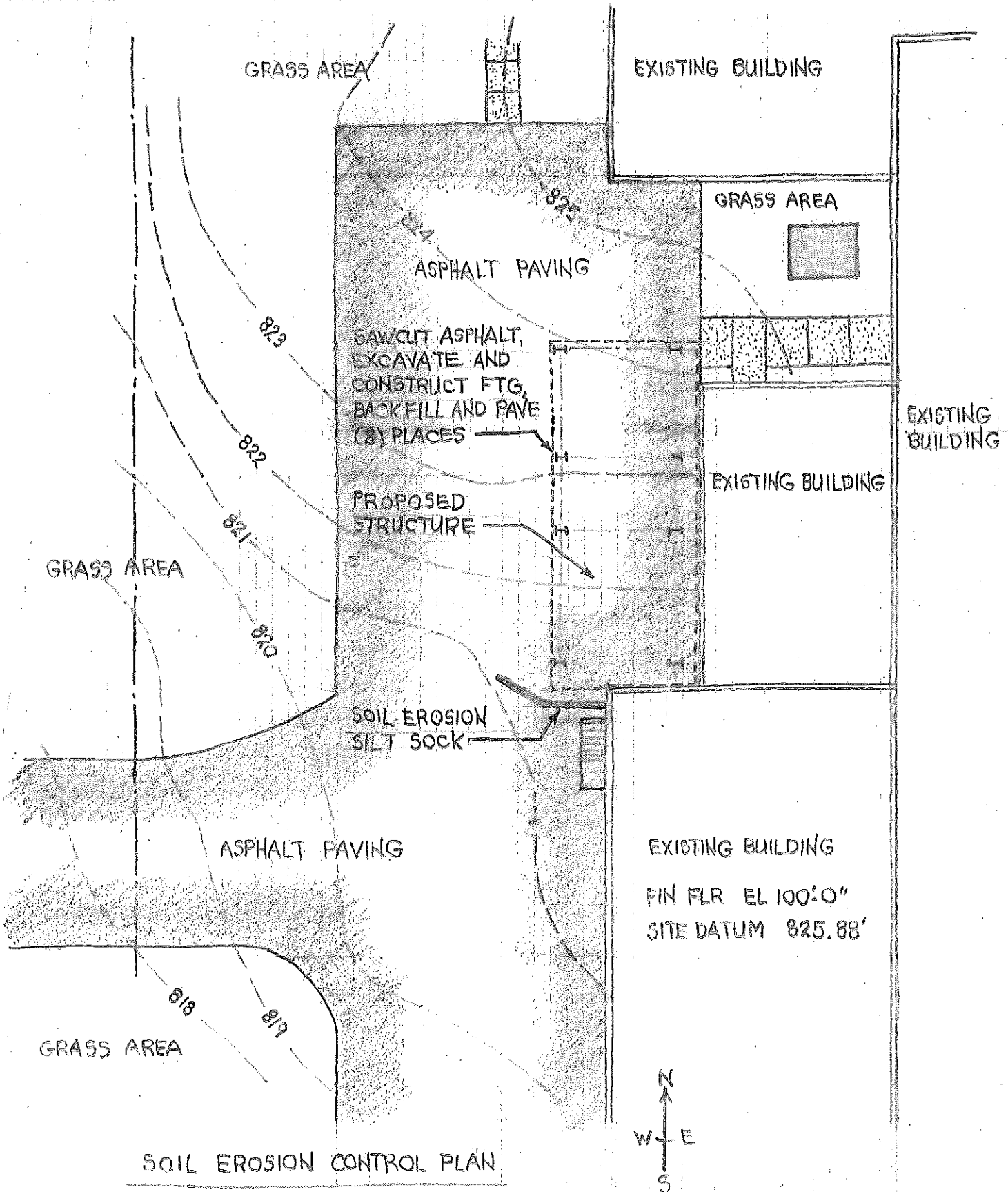

SOIL EROSION CONTROL PLAN

1" = 20' 0"

EXISTING BUILDING  
FIN FLR EL 100' 0"  
SITE DATUM 825.88'

1 10-25-2016 NEW SHEET  
2 05/18/2017 RELOCATE COLUMN LINE

1/4"  $\phi$  PIPE POSTS,  
UPPER RAIL,  
INTERMEDIATE RAIL,  
AND 4" HIGH TOE PLATE

1/2" OPEN GRATE PLATFORM

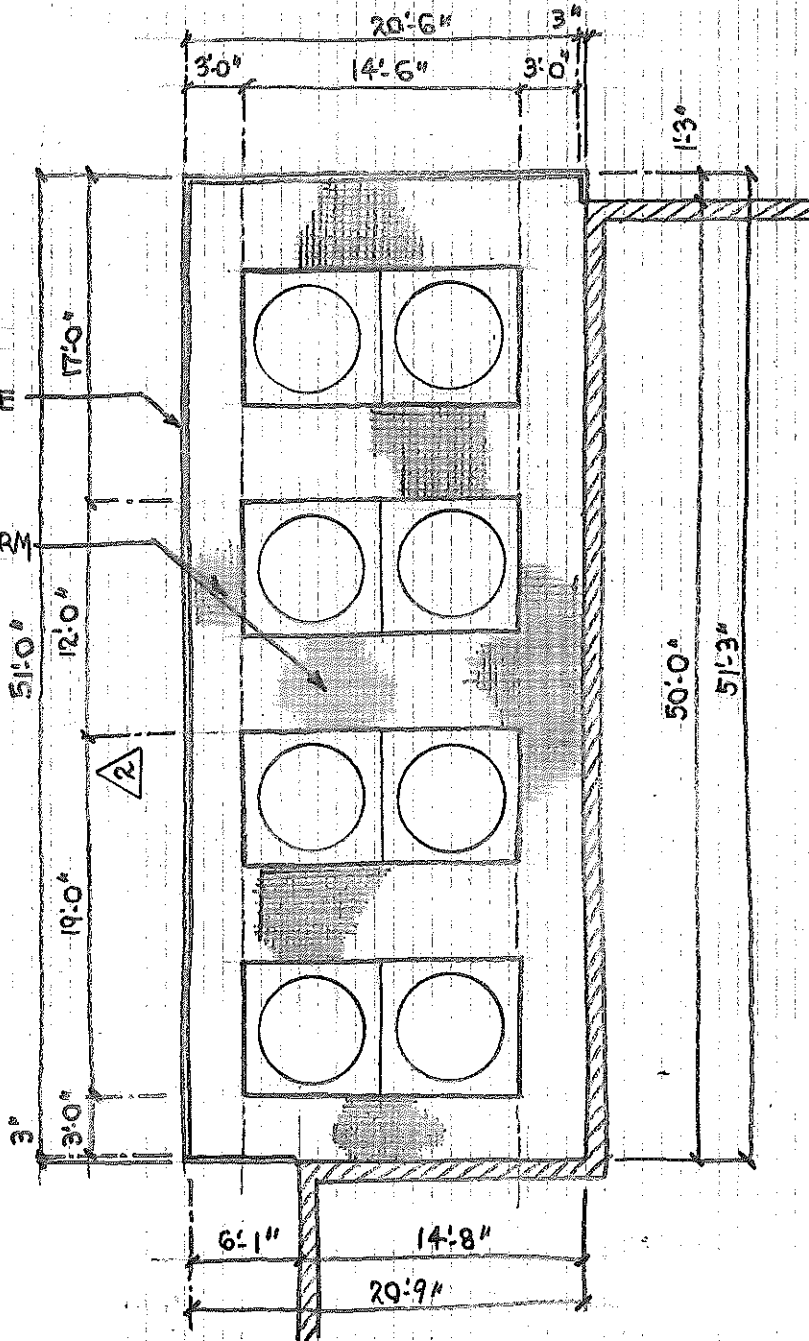

PLAN AT TOWER



1 10-25-2016 REVISED FRAMING  
2 05/18/2017 RELOCATE COLUMN LINE

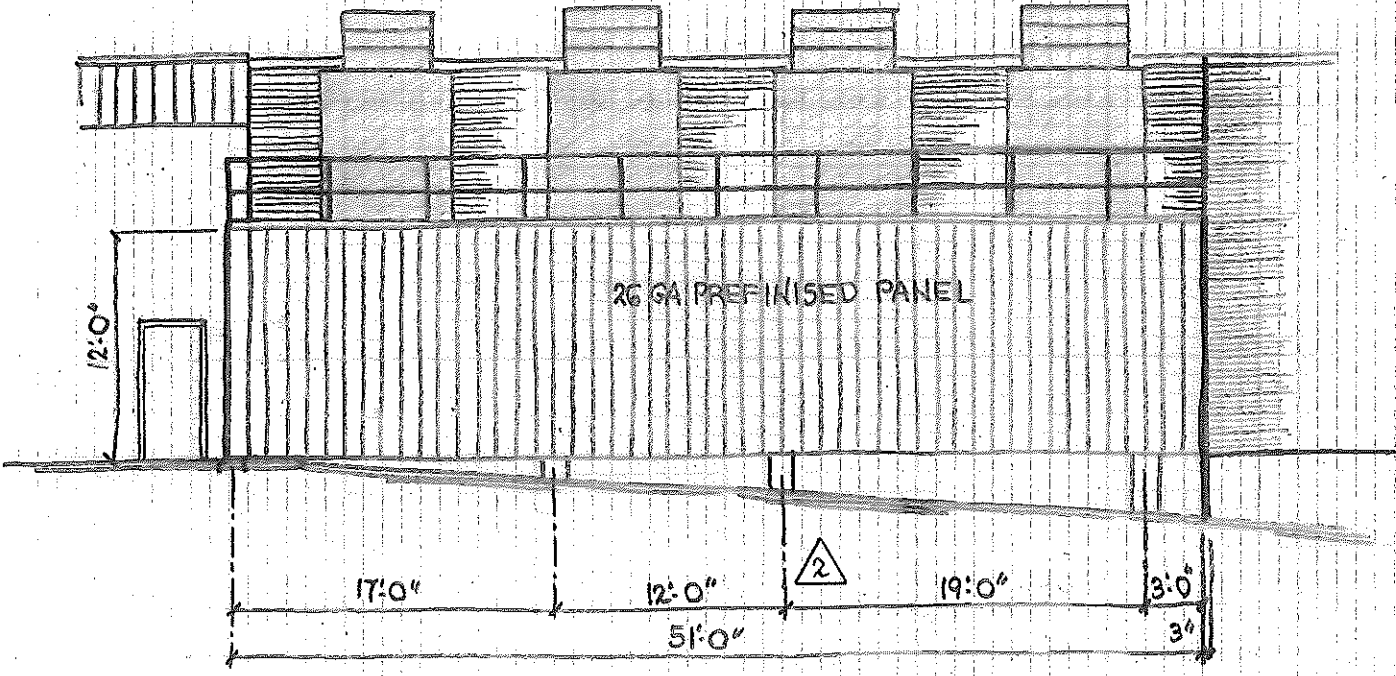

WEST ELEVATION

▲ 10-25-2016 REVISED FRAMING

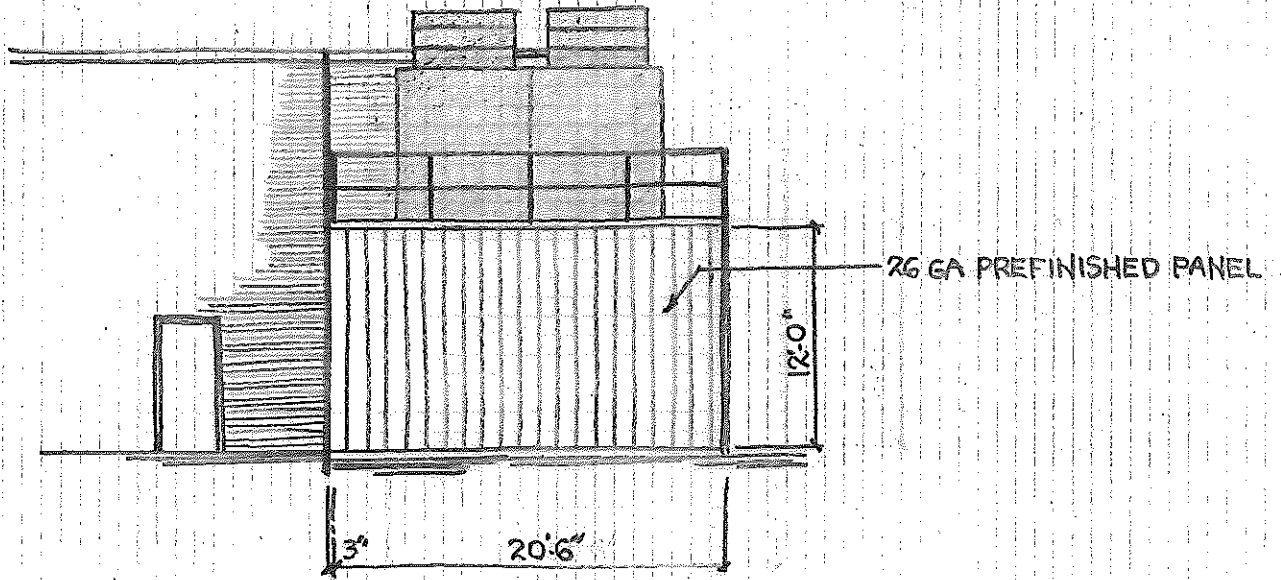

NORTH ELEVATION



# OLIVER

## CONSTRUCTION CO.

APTAR  
711 FOX STREET  
MUKWONAGO, WI

No. \_\_\_\_\_  
Page 6 of 10  
Date 10-10-2016  
Prepared by CHS

1770 EXECUTIVE DRIVE

OCONOMOWOC, WI 53066

PHONE: (262) 567-6677 · FAX: (262) 567-4671

△ 10-25-2016 REVISED FRAMING

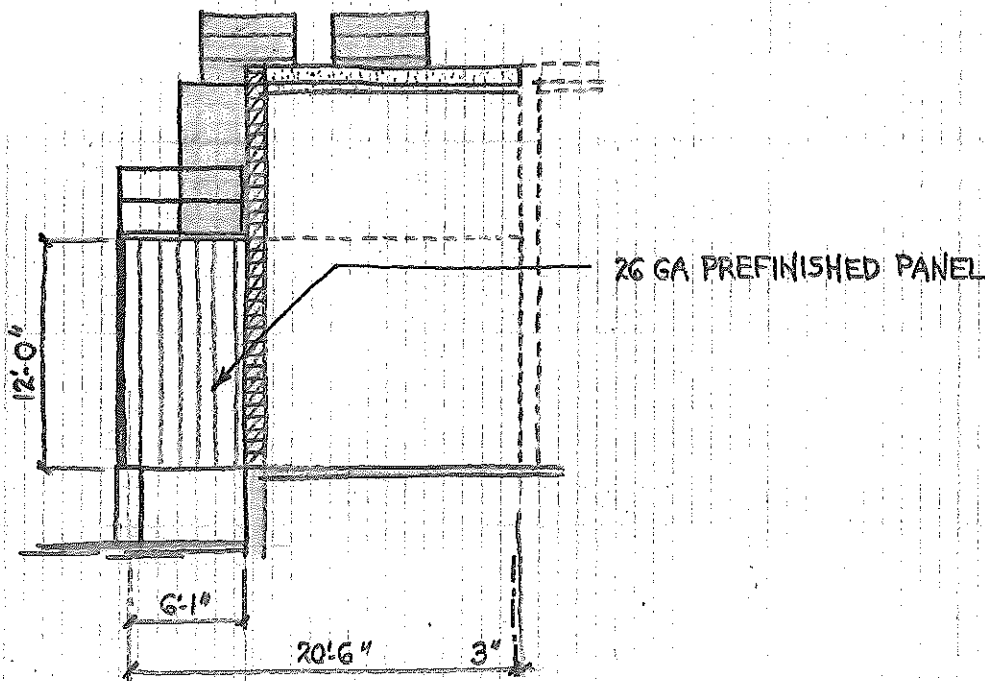

SOUTH ELEVATION