

LEGEND

- SECTION 14 SECTION LINE
- PROPERTY LINE
- EASEMENT
- CHAIN LINK FENCE
- GUARD RAIL
- METAL FENCE
- WOOD FENCE
- TREE LINE
- OVERHEAD UTILITY LINE
- ELECTRIC
- TELEPHONE
- CABLE TV
- FIBER OPTIC
- FORCE MAIN
- SANITARY SEWER
- STORM SEWER
- WATER MAIN
- GAS
- EXISTING MAJOR CONTOUR
- EXISTING MINOR CONTOUR
- MANHOLE
- CATCH BASIN
- CATCH BASIN (ROUND)
- ROOF DRAIN
- HYDRANT
- WATER VALVE
- GAS VALVE
- UTILITY POLE
- GUY WIRE
- GUY POLE
- GAS METER
- ELECTRIC METER
- UTILITY PEDESTAL
- HANDHOLE
- TRAFFIC SIGNAL
- MON PIPE FOUNDSET
- REBAR FOUNDSET
- CHISELED CROSS FOUNDSET
- PK NAIL FOUNDSET
- SPONGE
- MONUMENT
- BENCHMARK
- SIGN
- DECIDUOUS TREE (Diameter)
- CONIFEROUS TREE (Diameter)
- BUSH
- POST
- SOIL BORING
- MONITORING WELL
- CULVERT END
- LIGHT POLE

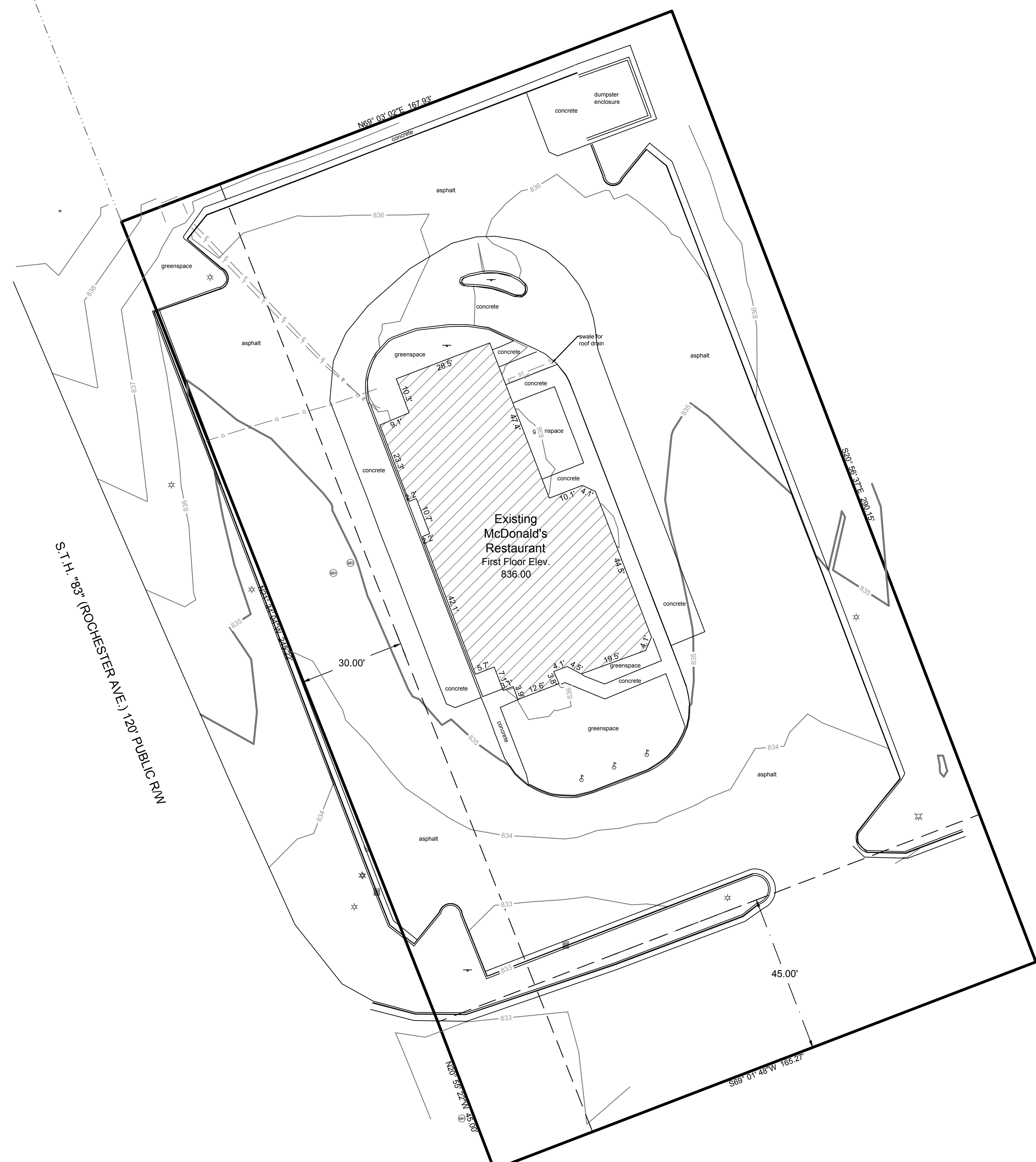

- GENERAL NOTES:**
1. The underground utility information shown on this drawing is based on field locations and/or records furnished by municipalities and utility companies, the location and accuracy of which cannot be guaranteed. There may be additional underground utility installations within the project area that are not shown.
 2. Drawing is based on field survey completed by SIGMA on xxxxxxx.
 3. Bearings are referenced to the Wisconsin State Plane Coordinate System, South Zone, NAD 1927, with the South line of the SW 1/4 of Section 23, Town 5 N, Range 18 E bearing N89°20'40"E.
 4. Vertical datum for the project survey is NGVD 1929, using a benchmark of xxxxxx.
 5. Parcel falls within Zone X, Areas of Minimal Flood Hazard, per FEMA FIRM Panel 55133C0314G, effective date of 11/04/2014.
 6. Parcel area is 48,282 square feet.
 7. Flags indicating a wetland delineation was not observed on the date of survey, or was delineated by ___ on ___.
 8. Zoning, is shown as ___ in a letter from ___, dated ___. Setback requirements are ___, height requirements are ___ or No zoning report or letter was provided.
 9. Site contains a total of ___ parking spaces, ___ of which are handicapped spaces, ___ of which are motorcycle spaces.

McDONALD'S
1020 ROCHESTER AVE.
MUKWONAGO, WI

TOPOGRAPHIC SURVEY

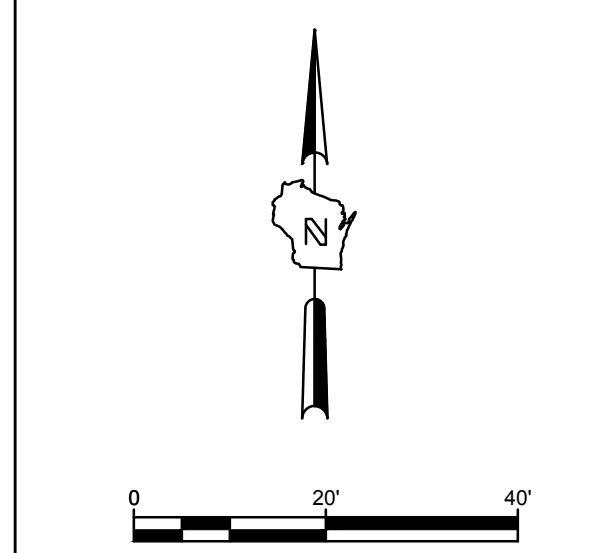

NO. REVISION	DATE BY
DRAWING NO. 17047	TOPO
DRAWN BY:	B.M.R.
DATE:	8/18/17
PROJECT NO.:	#17047
CHECKED BY:	KAS
APPROVED BY:	JBL
SHEET NO.:	

THE UNDERGROUND UTILITY INFORMATION SHOWN ON THIS MAP IS BASED ON FIELD MARKINGS AND INFORMATION FURNISHED BY UTILITY COMPANIES AND THE LOCAL MUNICIPALITY. WHILE THIS INFORMATION IS BELIEVED TO BE RELIABLE, ITS ACCURACY AND COMPLETENESS CANNOT BE GUARANTEED.